

2209 / 02 GRUNDRISS

BAUVORHABEN
NEUBAU REFH FABRIKGÄSSLI, 5616 MEISTERSCHWANDEN

BAUHERR
BAUKONSORTIUM SEETAL C/O LINDENMANN IMMOBILIEN AG,
STOCKACKERWEG 3, 5615 FAHRWANGEN

ZEICHNER: SF DATUM: 15.12.22
PROJEKTLEITER: MS FORMAT: 84/45
1:100

MEINRAD MÜLLER
ARCHITEKTUR + BAULEITUNG AG
NIEDERLENZERSSTRASSE 10
5600 LENZBURG
TEL 062 / 886 11 00
FAX 062 / 886 11 01
www.meinrad-mueller.ch
mail@meinrad-mueller.ch

SITUATION 1:1000

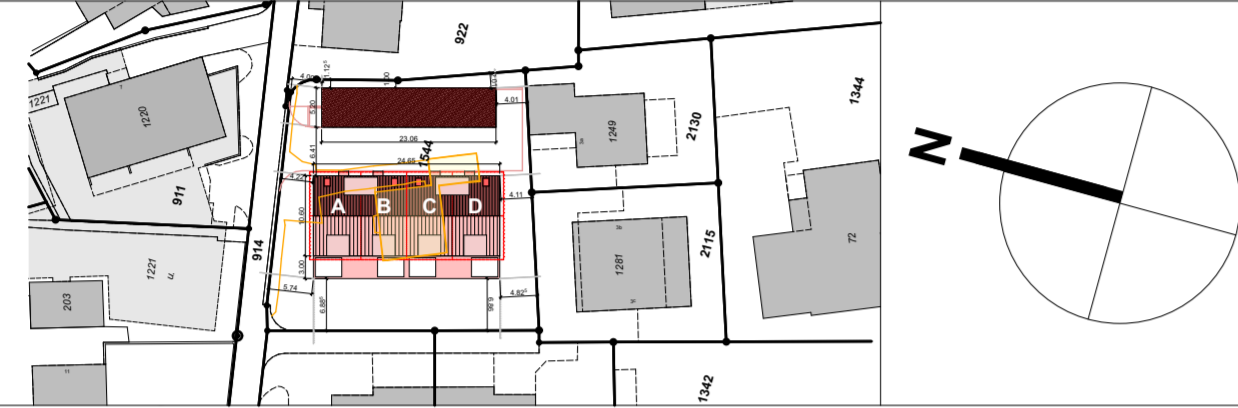

OK FERTIG BODEN EG = ± 0.00 = 501.60 M.Ü.M

ERDGESCHOSS

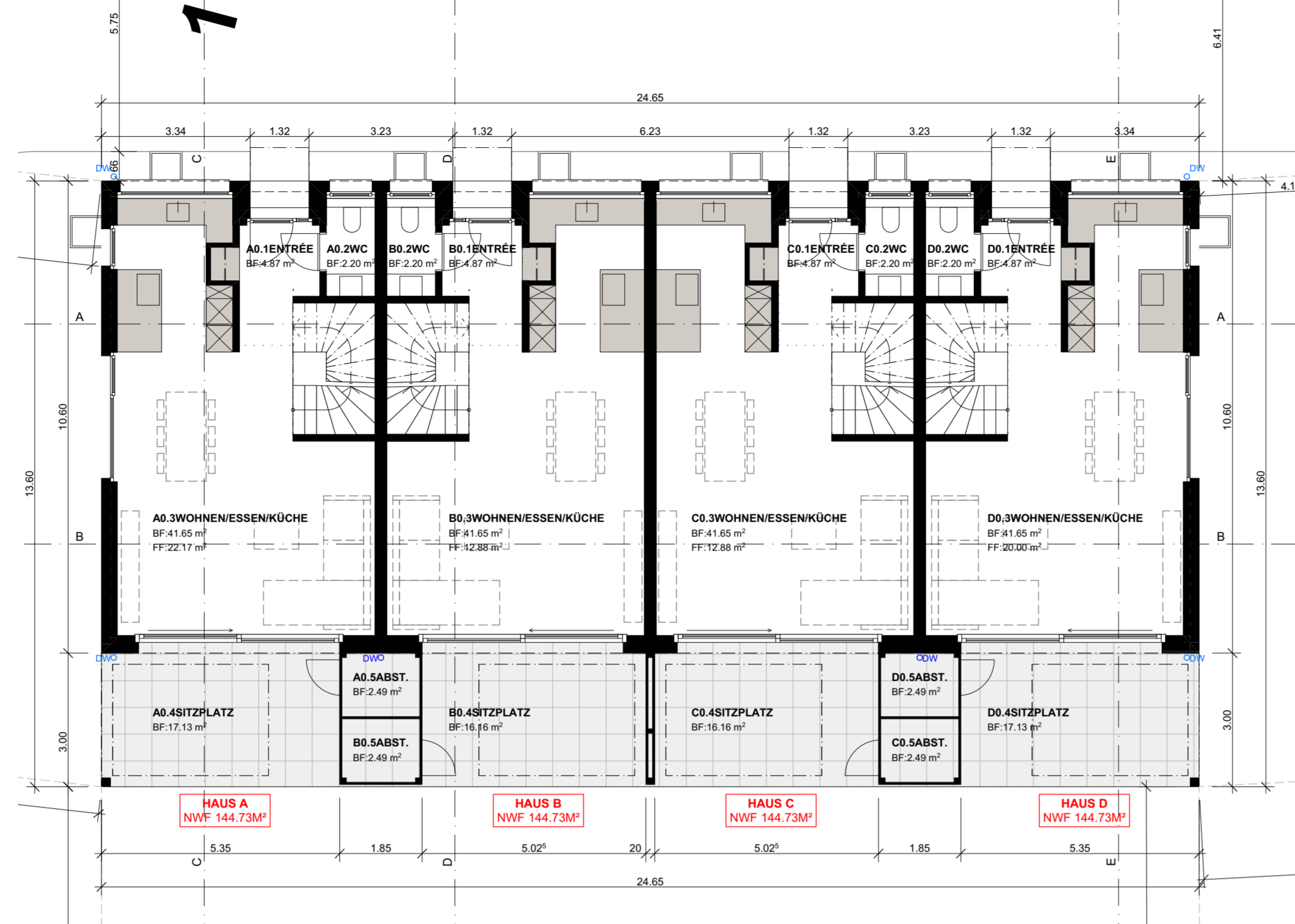

DACHGESCHOSS

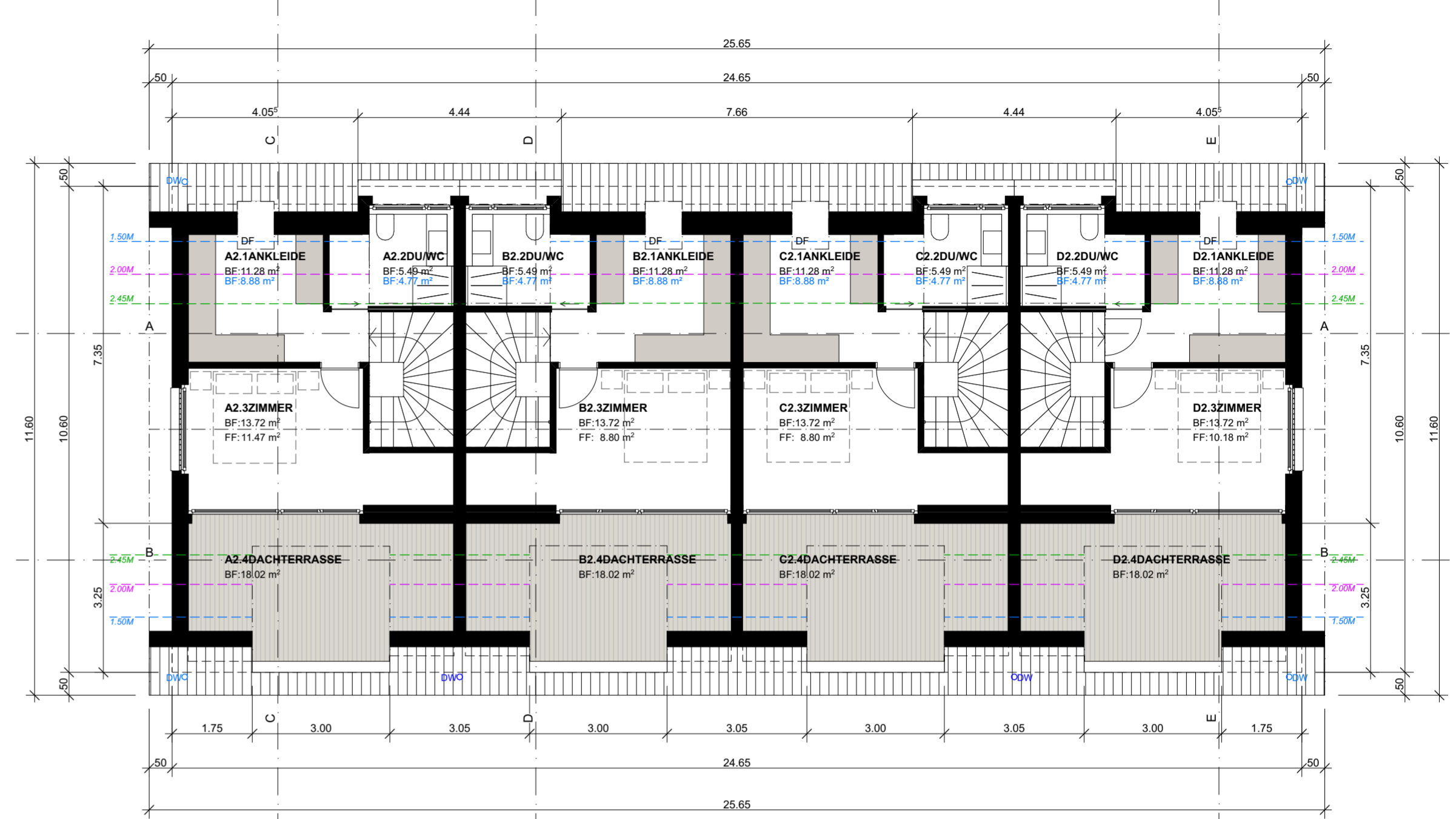

UNTERGESCHOSS

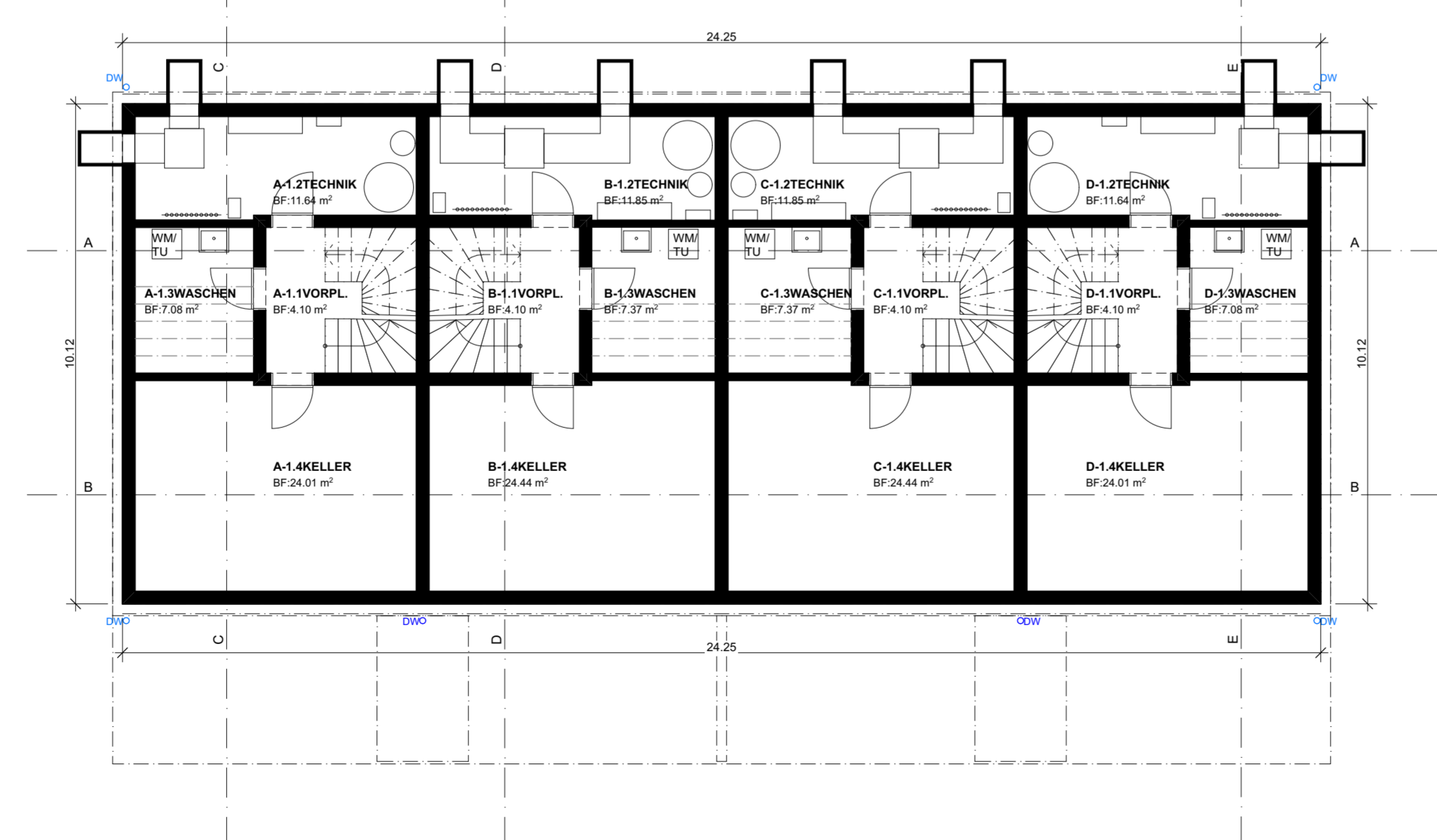

OBERGESCHOSS

